

Patient report

Bio-Rad DATE: 10/20/2019
D-10 TIME: 08:13 PM
S/N: #DJ4I016123 Software version: 4.30-2
Sample ID: 10558308
Injection date 10/20/2019 07:56 PM
Injection #: 55 Method: HbA1c
Rack #: --- Rack position: 9

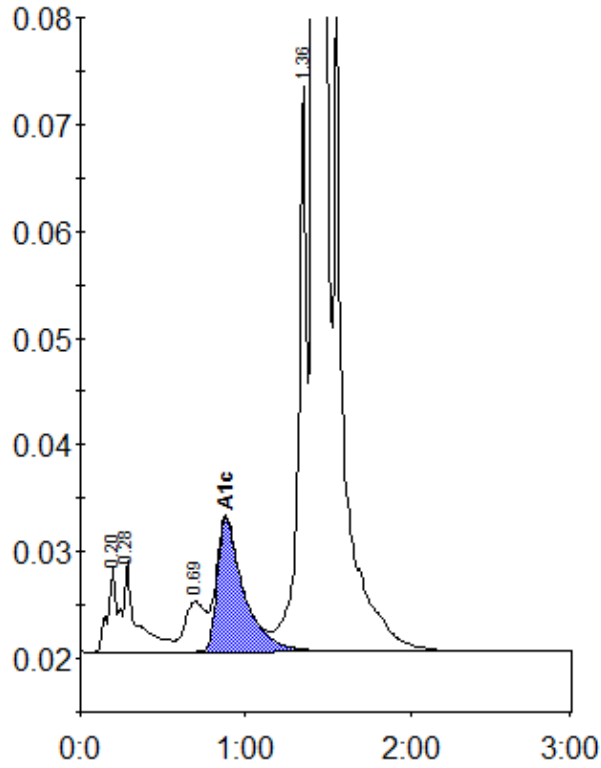

Peak table - ID: 10558308

Peak	R.time	Height	Area	Area %
A1a	0.20	8090	27652	0.8
A1b	0.28	8509	51464	1.4
LA1c/CHb-1	0.69	4686	40236	1.1
A1c	0.88	12521	140565	5.5
P3	1.36	52820	185302	5.2
A0	1.41	976702	3142724	87.6
Total Area:		3587944		

Concentration:	%
A1c	5.5